Final

City of El Paso de Robles Chandler Ranch Area Specific Plan Environmental Impact Report

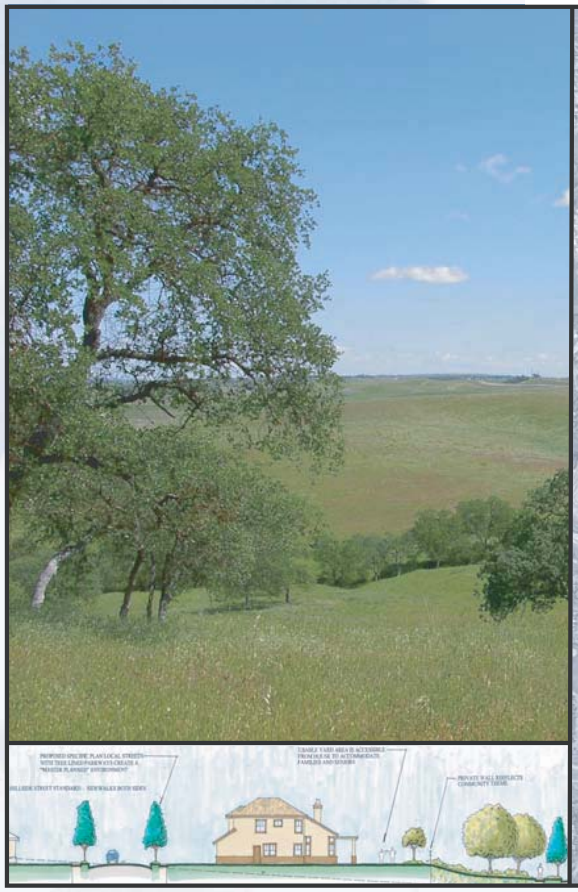

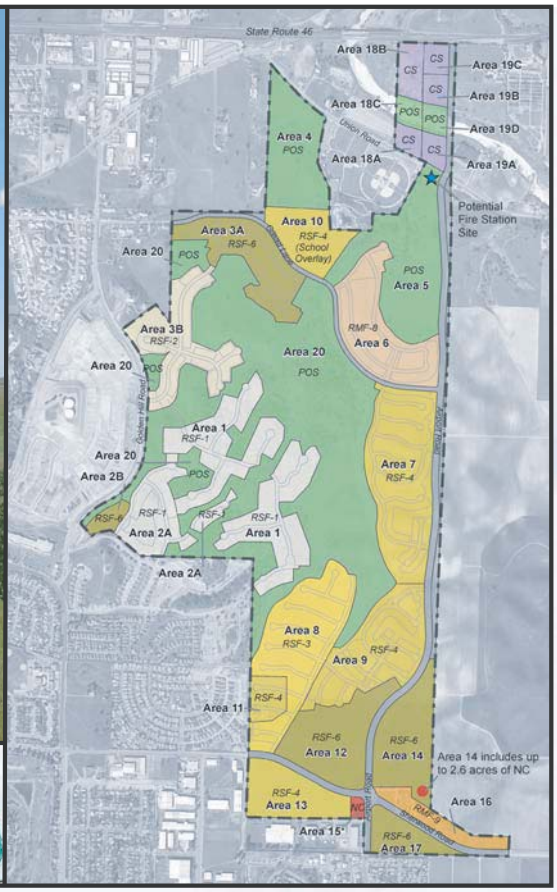

State Clearinghouse No. 2004021038

Volume 1 of 2: EIR Analysis

Submitted to:

City of El Paso de Robles

Submitted by:

Rincon Consultants, Inc.

May 2006

Environmental Scientists Planners Engineers

Final
Environmental Impact Report
for
Chandler Ranch Area Specific Plan

State Clearinghouse No. 2004021038

Volume I: EIR Analysis

City of El Paso de Robles
Department of Community Development
1000 Spring Street
Paso Robles, California 93446

Contact:
Bob Lata, Community Development Director
(805) 237-3970

Prepared by:
Rincon Consultants, Inc.
1530 Monterey Street, Suite D
San Luis Obispo, California 93401

May 2006