Police

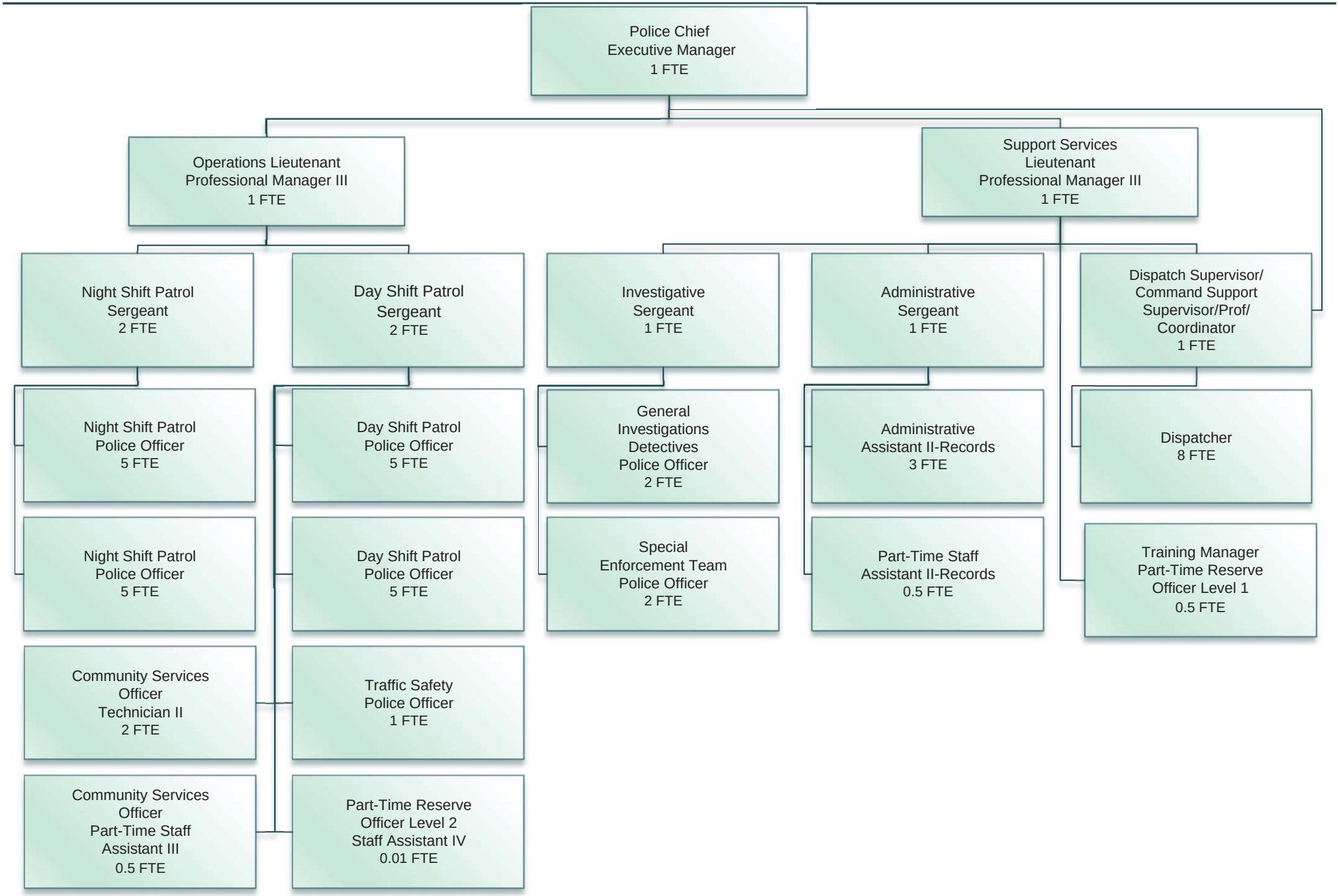

General Fund: Full-Time: 48 | Part-Time: 1.51 | Seasonal Part-Time: 0
Enterprise Fund: Full-Time: 0 | Part-Time: 0 | Seasonal Part-Time: 0