Paso Robles – DPW 12-08

UNION ROAD IMPROVEMENTS – KLECK TO MONTEBELLO OAKS

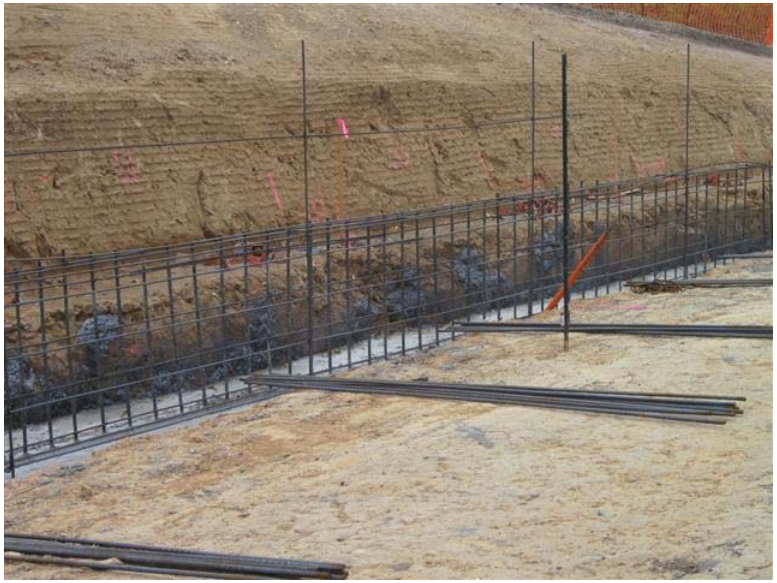

Contractor installing vertical rebars for wall (11/12/2014)

Paso Robles – DPW 12-08

UNION ROAD IMPROVEMENTS – KLECK TO MONTEBELLO OAKS

One of two 12-14 foot wall footings have been placed (11/12/2014)

Second 12-14 foot wall footing excavation in progress (11/12/2014)