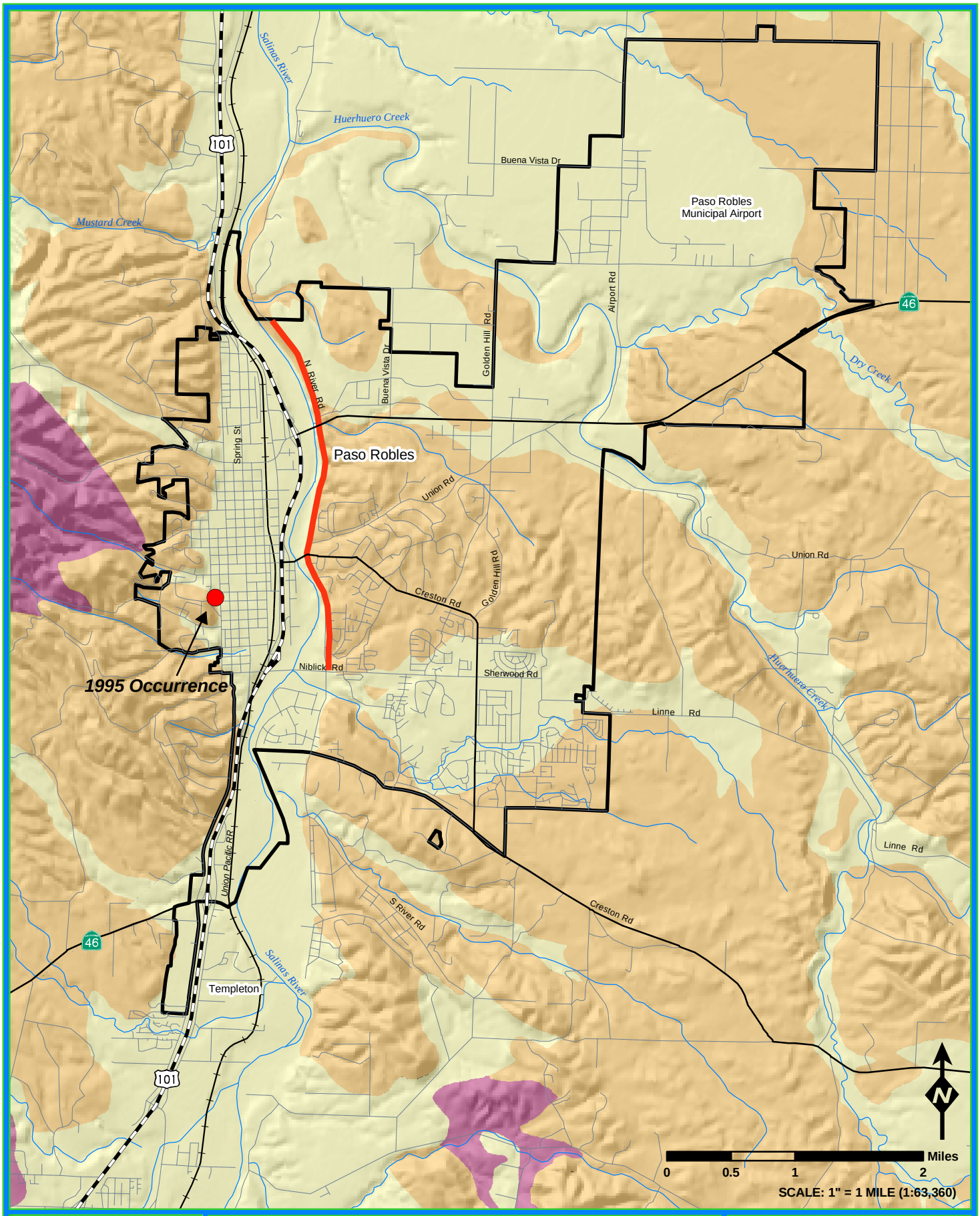

Legend

- City of Paso Robles Boundary
- US Route
- State Route
- Road
- Rail
- Hydrology
- Historic Landslide Occurrence
- Ridge Historically Suseptable to Landslides

Landslide Risk

- Very High
- High Potential
- Moderate Potential
- Low Potential

April 2005

Source: City of Paso Robles, County of San Luis Obispo, the Landscape Architecture GIS Lab, California Polytechnic State University, Fugro (consultant), Census TIGER/Line, USGS National Elevation Dataset (NED) Shaded Relief Imagery

CITY OF PASO ROBLES

Hazard Mitigation Study

Landslide Susceptibility Map

URS

Figure 6-14

T:\Paso_Robles_HMP\deliverables\Figure 6-14 Landslide Susceptibility Map.mxd