

## ANNEXATION SUMMARY

Annex #	Annexation Name	Ord/Reso	Date *	Area (acres)	Total City Area	
					Acres	Sq mi.
	Original City			1,485.65	1,485.65	2.32
1	Villa Lot 52	162 N.S.	01/06/52	26.47	1,512.12	2.36
2	Sherwood Acres	County	03/27/52	181.20	1,693.32	2.65
3	Tract 68	171 N.S.	05/19/52	54.49	1,747.81	2.73
4	Tract 38	190 N.S.	05/19/52	15.00	1,762.81	2.75
5	Villa Lot 39	193 N.S.	09/10/55	16.79	1,779.60	2.78
6	Villa Lot 53	198 N.S.	05/17/56	19.00	1,798.60	2.81
7	Orchard Bungalow	201 N.S.	03/25/57	100.00	1,898.60	2.97
8	Capitol Hill	228 N.S.	08/18/59	113.13	2,011.73	3.14
9	Golf Course	County	07/27/60	187.11	2,198.84	3.44
10	Olive Park Tract	235 N.S.	07/22/60	81.65	2,280.49	3.56
11	Duchais/Blackmore	245 N.S.	07/06/61	12.00	2,292.49	3.58
12	North Vine Street	319 N.S.	06/16/61	10.12	2,302.61	3.60
13	17th Street	County	11/06/64	2.43	2,305.04	3.60
14	Rancho Santa Ysabel	1346	08/17/64	14.81	2,319.85	3.62
15	Salinas River	280 N.S.	08/23/65	96.00	2,415.85	3.77
16	12th Street/Merryhill	1498	07/25/69	4.78	2,420.63	3.78
17	Firestone Donkin	1574	06/01/70	18.00	2,438.63	3.81
18	Watkins Vine Street	1597	10/19/70	30.66	2,469.29	3.86
19	Niblick Road	318 N.S.	05/26/71	420.00	2,889.29	4.51
20	Wood	320 N.S.	06/16/71	0.17	2,889.46	4.51
21	Hall	324 N.S.	09/20/71	1.81	2,891.27	4.52
22	Thunderbird Well	340 N.S.	08/21/72	19.90	2,911.17	4.55
23	Sanitary Landfill	343 N.S.	12/18/72	80.00	2,991.17	4.67
24	Creston/Golden Hill	347 N.S.	03/29/73	44.20	3,035.37	4.74
25	Dunford	1786	12/03/73	7.25	3,042.62	4.75
26	Airport	344 N.S.	02/20/73	1,150.82	4,193.44	6.55
27	Black	1807	03/08/74	44.16	4,237.60	6.62
28	Nunno	2087	09/27/76	2.30	4,239.90	6.62
29	Olsen	2099	11/01/76	121.04	4,360.94	6.81
30	Chiado	<b>Annexation Denied</b>		0.00	4,360.94	6.81
31	Arsenio	404 N.S.	05/26/77	190.00	4,550.94	7.11
32	Highway 46	2161	10/26/77	224.00	4,774.94	7.46
33	Williams	420 N.S.	05/18/78	78.19	4,853.13	7.58
34	Munari	2333	10/26/79	348.55	5,201.68	8.13
35	Taylor	2464	08/18/80	16.50	5,218.18	8.15
36	Osborne (Oak Creek)	2334	09/26/79	80.10	5,298.28	8.28
37	Nock	2366	12/12/79	96.33	5,394.61	8.43
38	Bewsey	2501	10/16/80	52.60	5,447.21	8.51
39	Tierra del Campo	2335	12/04/79	154.00	5,601.21	8.75
40	LaVallee	<b>Annexation Denied</b>		0.00	5,601.21	8.75
41	Chandler	2403	03/18/80	930.00	6,531.21	10.21
42	Borkey	2598	08/04/81	423.00	6,954.21	10.87
43	Shadow Oaks	2497	10/07/80	55.40	7,009.61	10.95
44	Infill	<b>Annexation Terminated</b>		0.00	7,009.61	10.95
45	Brieden	2574	05/19/81	113.16	7,122.77	11.13
46	Seniors	2519	04/07/81	4.20	7,126.97	11.14
47	Mineral Hot Springs	<b>Annexation Denied</b>		0.00	7,126.97	11.14
48	Butterfield	2632	10/06/81	9.14	7,136.11	11.15
49	Moi	2633	10/06/81	18.15	7,154.26	11.18

Note: Date is date of Ordinance or resolution, not date of annexation recordation.

## ANNEXATION SUMMARY

Annex #	Annexation Name	Ord/Reso	Date *	Area (acres)	Total City Area	
					Acres	Sq mi.
50	Feinberg	2702	02/02/82	14.10	7,168.36	11.20
51	Clearzone	2679	12/15/81	156.00	7,324.36	11.44
52	Caffrey	2791	12/07/82	59.00	7,383.36	11.54
53	Marano	<b>Annexation Denied</b>		0.00	7,383.36	11.54
54	Sunset Ridge	2881	12/20/83	215.50	7,598.86	11.87
55	Clouston	<b>Annexation Denied</b>		0.00	7,598.86	11.87
56	Meadowlark	<b>Application Withdrawn</b>		0.00	7,598.86	11.87
57	Charolais Tank	2955	09/18/94	5.02	7,603.88	11.88
58	Phillips	<b>Application Withdrawn</b>		0.00	7,603.88	11.88
59	Clouston	3080	02/18/86	40.01	7,643.89	11.94
60	Meadowlark	3170	10/21/86	163.00	7,806.89	12.20
61	Rhombic	3171	10/21/86	10.67	7,817.56	12.21
62	Theatre Drive	3167	10/08/86	524.00	8,341.56	13.03
63	Dooley	87-08	02/03/87	38.61	8,380.17	13.09
64	Olsen/Wynne	<b>Tabled</b>		0.00	8,380.17	13.09
65	Infill	89-156	11/07/89	321.00	8,701.17	13.60
66	Tatum/Thomas	<b>Application Withdrawn</b>		0.00	8,701.17	13.60
67	Erskine	90-203	11/20/90	12.55	8,713.72	13.62
68	Warnke/Crockett	<b>Annexation Denied</b>		0.00	8,713.72	13.62
69	Northeast	90-227	12/27/90	2,058.00	10,771.72	16.83
70	Cemetery	91-068	06/18/91	1.48	10,773.20	16.83
71	Poe/Kleinhammer	<b>Application Withdrawn</b>		0.00	10,773.20	16.83
72	Hot Springs	95-120	09/19/95	45.10	10,818.30	16.90
73	Mundee	LAFCO 97-30	12/02/97	16.75	10,835.05	16.93
74	Hansen Farming Trust	98-189	11/17/98	152.00	10,987.05	17.17
75A	Black Ranch	LAFCO 99	09/16/99	449.00	11,436.05	17.87
75B	Black Ranch	LAFCO 98	09/19/99	36.40	11,472.45	17.93
76	Airport Area	00-22	03/07/00	295.00	11,767.45	18.39
77	Kiessig	LAFCO 2000-6	06/15/00	118.12	11,885.57	18.57
78	Vina Robles	LAFCO 2001-14	09/20/01	94.00	11,979.57	18.72
79	Thomas	<b>Annexation Denied</b>		0.00	11,979.57	18.72
80	Tatum	<b>Application Withdrawn</b>		0.00	11,979.57	18.72
81	Durand	<b>Annexation Denied</b>		0.00	11,979.57	18.72
82	Roth	LAFCO 2001-12	08/16/01	5.75	11,985.32	18.73
83	Durand	LAFCO 2002-13	11/21/02	16.90	12,002.22	18.75
84	McKinley	LAFCO 2003-11	07/17/03	1.92	12,004.14	18.76
85	Hunter Ranch	LAFCO 2003-15	12/18/03	220.00	12,224.14	19.10
86	Olsen Ranch	LAFCO 2004-12	10/12/04	248.54	12,472.68	19.49
87	Beechwood	LAFCO 2004-13	10/21/04	235.00	12,707.68	19.86
88	Linne Road (Our Town)	LAFCO 2005-01	02/17/05	31.00	12,738.68	19.90
89	Ernst	LAFCO 2014-01	01/16/14	1.40	12,740.08	19.91

Note: Date is date of Ordinance or resolution, not date of annexation recordation.



# ANNEXATION MAP *City of El Paso de Robles*

April 2014

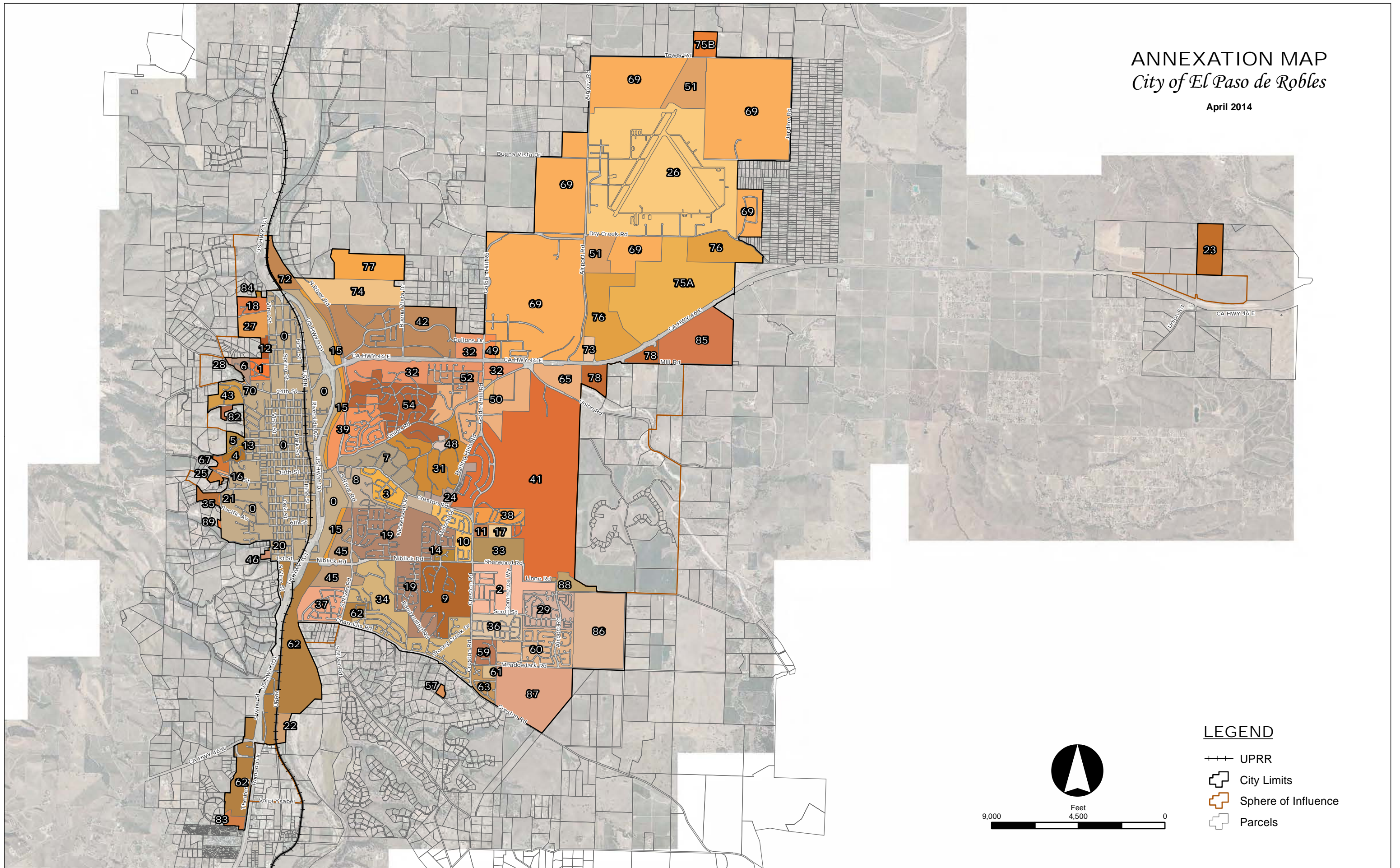

## LEGEND

- UPRR
- City Limits
- ▭ Sphere of Influence
- Parcels

